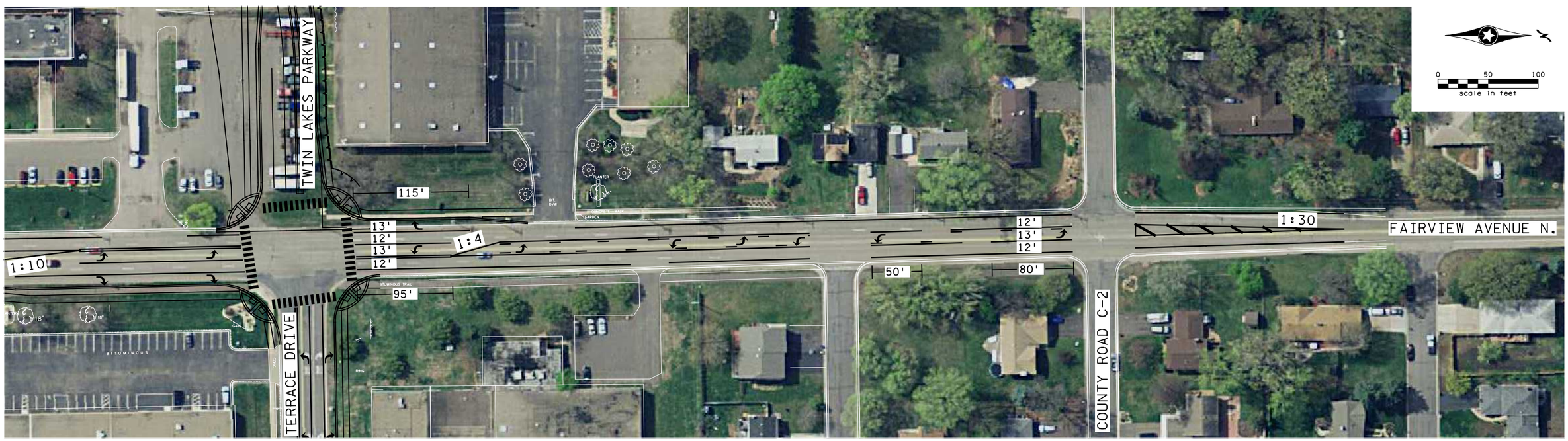

H:\Projects\8828\CAD_BIM\Graphics\8828_pma_fairview01.dgn

SRF Consulting Group, Inc.

Job #8828
5/11/2016

PROPOSED RE-STRIPING - FAIRVIEW AVENUE N.

TWIN LAKES PARKWAY PHASE 3

CITY OF ROSEVILLE