Twin Lakes Area East Collector Open House

Thursday, May 19, 2016

3:30 PM – 6:30 PM

City Council Chambers
Roseville City Hall

The City of Roseville will be holding an Open House to preview the proposed improvement for the Twin Lakes Areas East Collector. This project area includes the intersection of Terrace Avenue & Lincoln Drive and County Road C2 & Lincoln Drive. The Open House will be held in the Roseville City Hall Council Chambers located at 2660 Civic Center Drive. The Open House will start at 3:30 PM and end at 6:30 PM.

The public is invited to attend this meeting to review design elements of the project and provide input. City staff will be on hand to answer questions and provide more information on the proposed improvements.

Staff anticipates presenting the feedback received at the Open House to the City Council when the final design is presented.

The information shared at the meeting will also be posted on the City website at:

www.cityofroseville.com/tleast

Questions or comments regarding the Twin Lakes Area East Collector should be directed to City Engineer Jesse Freihammer at 651-792-7042 or jesse.freihammer@cityofroseville.com.

Project Location

ROSEVILLE

Prepared by:
Engineering Department
September 30, 2015

Twin Lakes Area East Collector Improvements

Data Sources and Contacts:
* Ramsey County GIS Base Map (9/1/15)
* City of Roseville Engineering Department
For further information regarding the contents of this map contact:
City of Roseville, Engineering Department,
2660 Civic Center Drive, Roseville MN

DISCLAIMER:
This map is neither a legally recorded map nor a survey and is not intended to be used as one. This map is a compilation of records, information and data located in various city, county, state and federal offices and other sources regarding the area shown, and is to be used for reference purposes only. The City does not warrant that the Geographic Information System (GIS) Data used to prepare this map are error free, and the City does not represent that the GIS Data can be used for navigational, tracking or any other purpose requiring exacting measurement of distance or direction or precision in the depiction of geographic features. If errors or discrepancies are found please contact 651-792-7075. The preceding disclaimer is provided pursuant to Minnesota Statutes §466.03, Subd. 21 (2000), and the user of this map acknowledges that the City shall not be liable for any damages, and expressly waives all claims, and agrees to defend, indemnify, and hold harmless the City from any and all claims brought by User, its employees or agents, or third parties which arise out of the user's access or use of data provided.

0 50 100 150 200 Feet

mapdoc: TwinLakesEast.mxd
map: TwinLakesEast.pdf

N

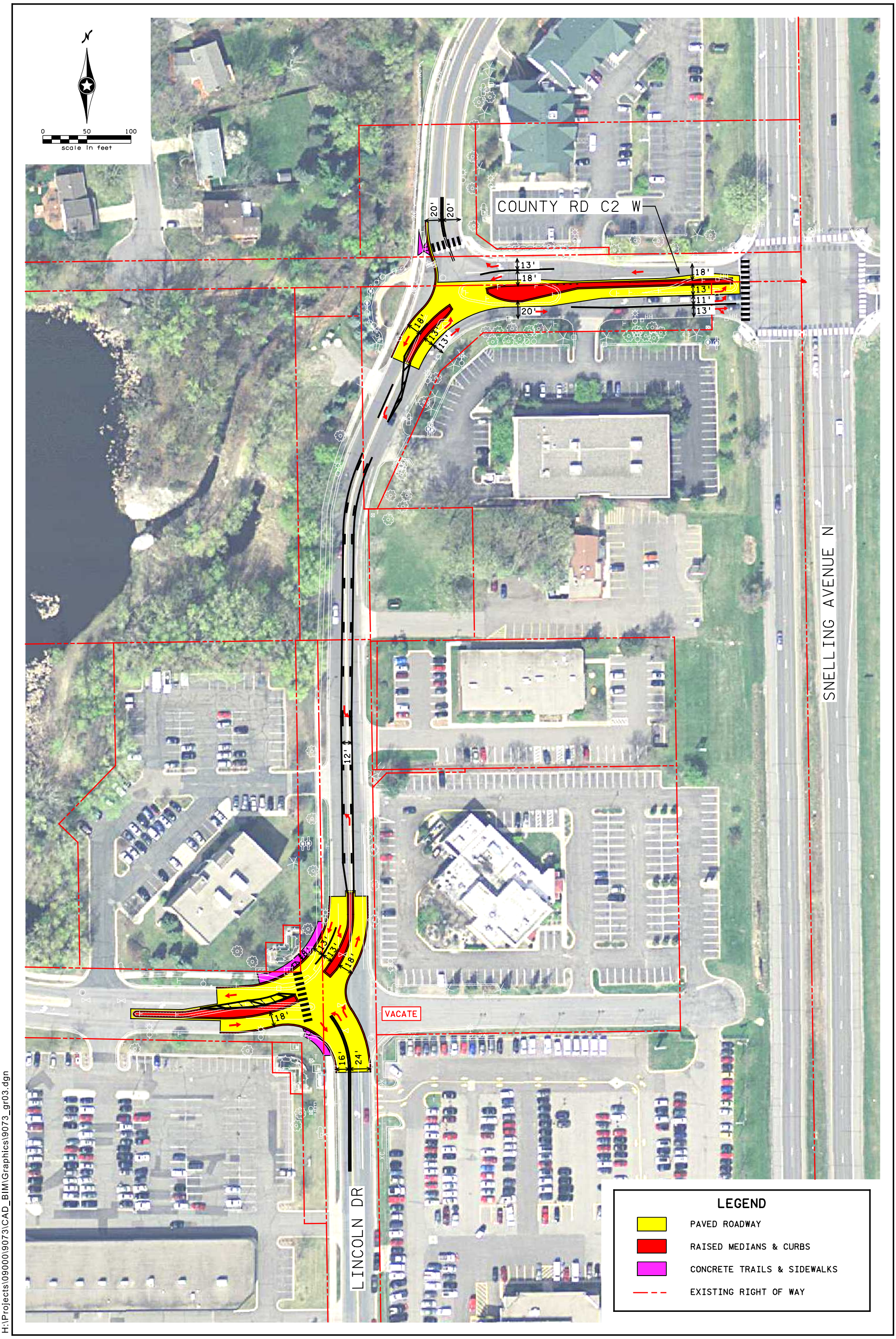

H:\Projects\09000\9073\CAD_BIM\Graphics\9073_gr03.dgn

SRF Consulting Group, Inc.

Job #9073
3/17/2016

Concept Geometrics

Twin Lakes Area East Collector
City of Roseville

Figure 3