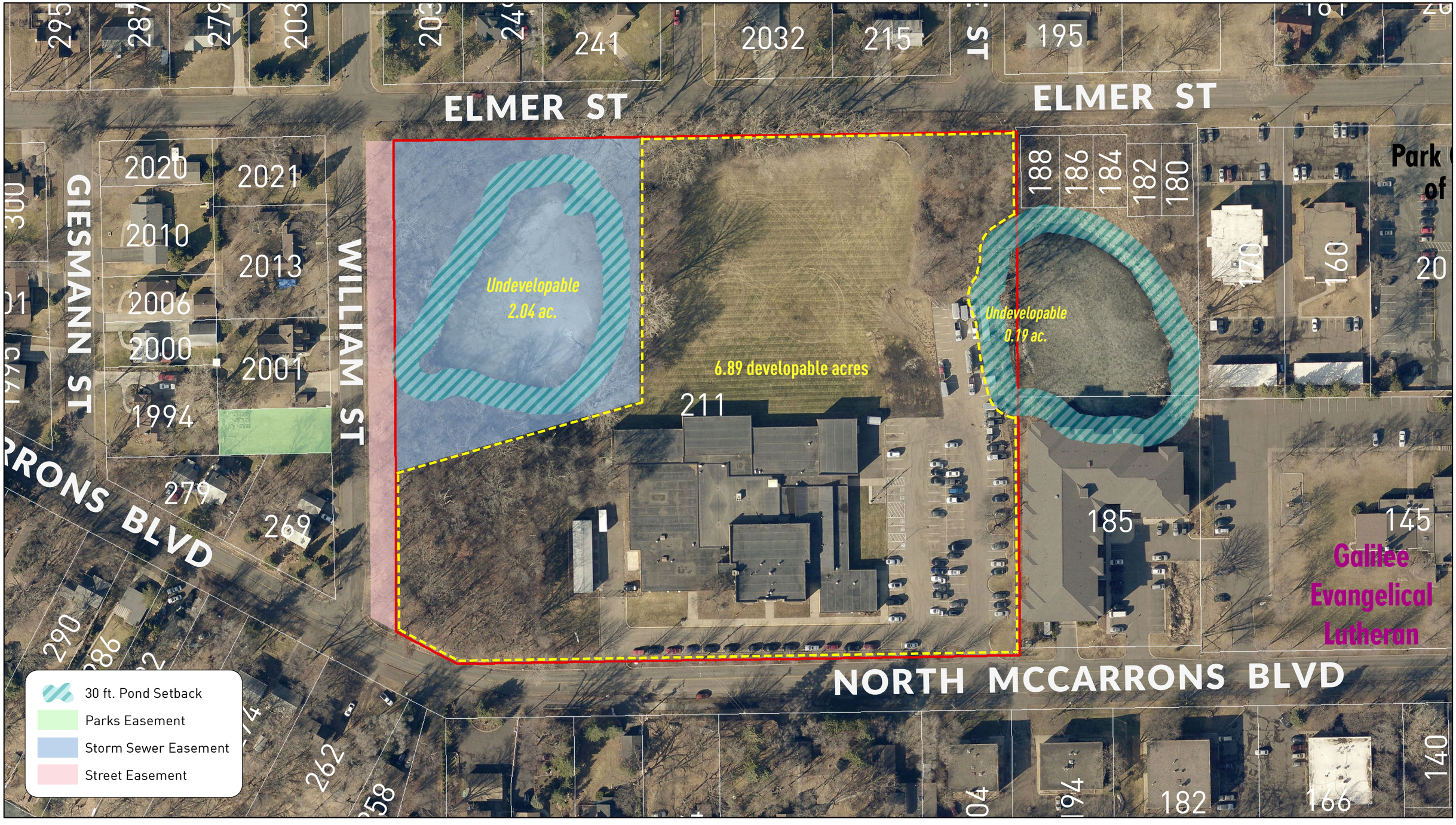

Date: November 9, 2016

Sources:
Ramsey County (11/1/2016)
National Wetlands Inventory (10/2015)
Roseville Engineering Dept.

Armory Site: 211 North McCarrons Blvd

0 50 100 150 Feet

N