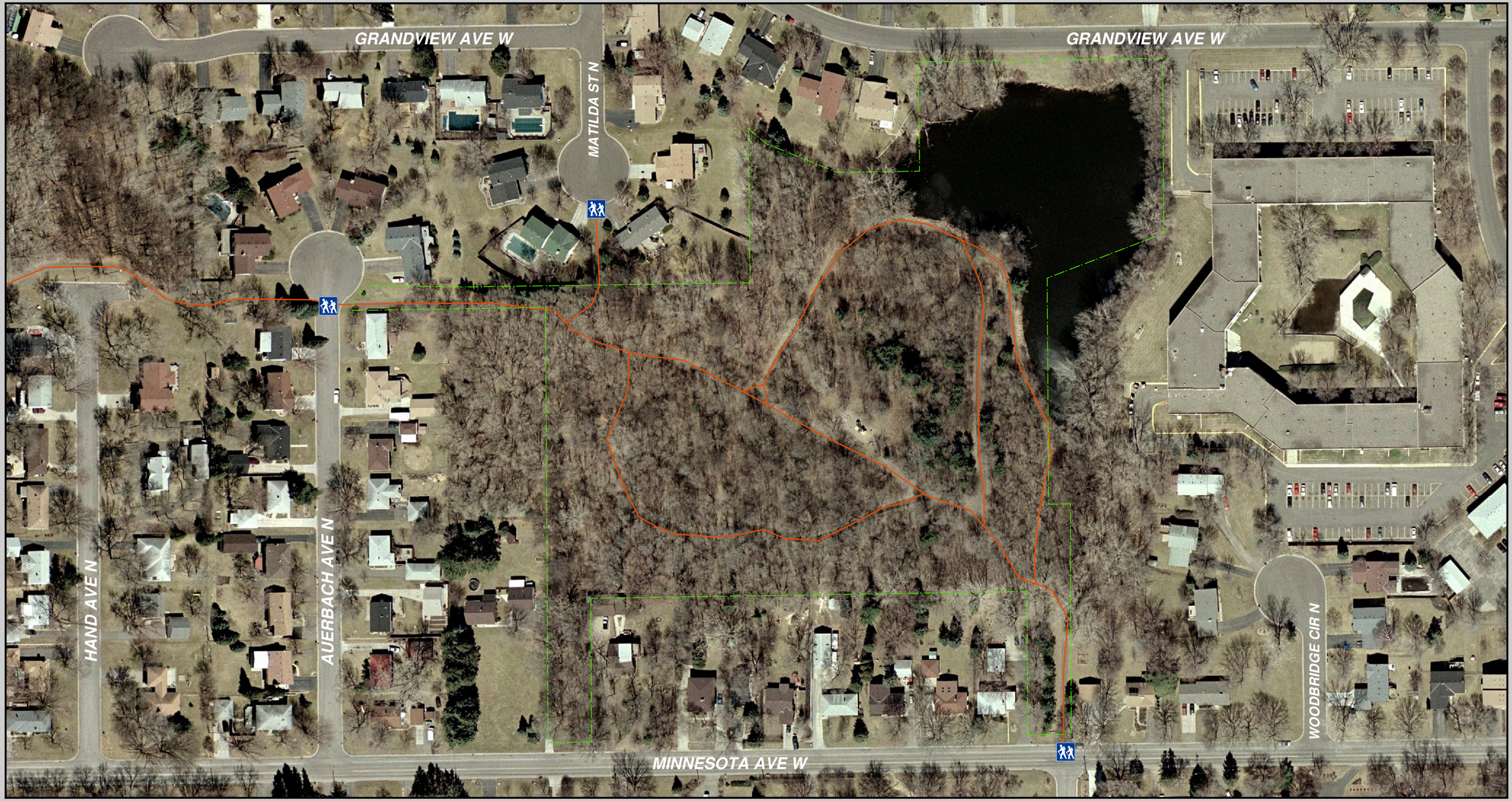

project: materion_park_trails.mxd

Materion Park Trails

ROSEVILLE

Parks and Recreation Atlas Map with 2003 Aerial Imagery

www.ci.roseville.mn.us

MATERION PARK: 225 MINNESOTA AVE W

This map is neither a legally recorded map nor a survey and is not intended to be used as one. This map is a compilation of records, information and data located in various city, county, state and federal offices and other sources regarding the area shown, and is to be used for reference purposes only. The City does not warrant that the Geographic Information System (GIS) Data used to prepare this map are error free, and the City does not represent that the GIS Data can be used for navigational, tracking or any other purpose requiring exacting measurement of distance or direction or precision in the depiction of geographic features. If errors or discrepancies are found please contact 651-792-7085. The preceding disclaimer is provided pursuant to Minnesota Statutes §466.03, Subd. 21 (2000), and the user of this map acknowledges that the City shall not be liable for any damages, and expressly waives all claims, and agrees to defend, indemnify, and hold harmless the City from any and all claims brought by User, its employees or agents, or third parties which arise out of the user's access or use of data provided.

Prepared by: Parks and Recreation Department, December 2005
Data sources: Ramsey County GIS, City of Roseville

Legend

- Materion Park Boundary
- Trails & Pathways

N

0 25 50 100 150 200 Feet

- Trail Access
- Ski Trail Access
- Parking Lot
- Transit Stop
- Restrooms
- Picnic Tables